

THESE PLANS HAVE BEEN EXTRACTED FROM APPROVED BUILDING SYSTEMS FILED WITH THE STATE.

CERTIFICATION FOR MODULARS  
 YES  NO

THE FOLLOWING ELEMENTS OF CERTIFICATION REQUIRED BY THE MANUFACTURER TO EXCLUDE EACH HOME ARE AS FOLLOWS:  
 1) DESIGNATED ONLY FOR ERECTION ON A SITE-BUILT PERMANENT FOUNDATION  
 2) NOT DESIGNED TO BE MOVED ONCE INSTALLED.  
 3) DESIGNED AND MANUFACTURED TO COMPLY WITH NATIONALLY RECOGNIZED MODEL BUILDING CODE OR EQUIVALENT TO BUILDING CODES FOR ON-SITE HOUSING, OR WITH MINIMUM PROPERTY STANDARDS ADAPTED BY THE SECRETARY PURSUANT TO TITLE II OF THE NATIONAL HOUSING ACT, AND  
 4) TO THE MANUFACTURER'S KNOWLEDGE IS NOT INTENDED TO BE USED OTHER THAN ON A SITE-BUILT PERMANENT FOUNDATION.

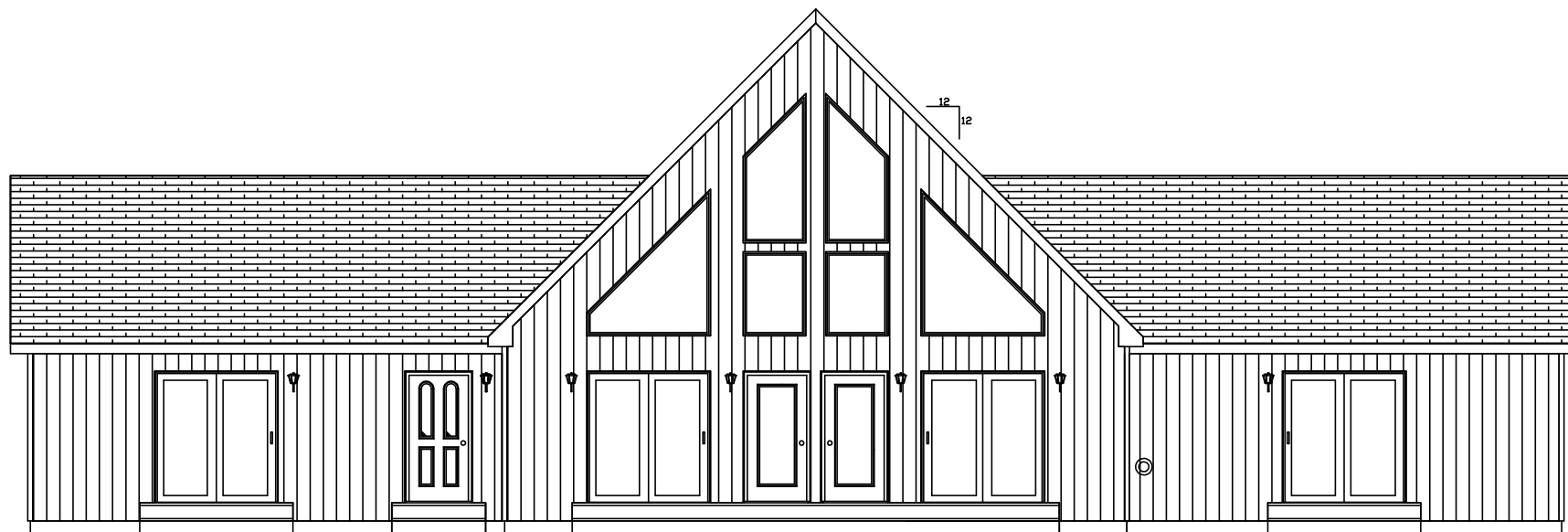

SHIPLOOSE "A" DOORS

SHIPLOOSE SIDING

THIS PRINT IS OK TO BE BUILT

NOTE - ACTUAL HOUSE MAY VARY FROM ELEVATION

X \_\_\_\_\_



*THE PEAK OF PERFECTION*  
**APEX**  
 HOMES, INC.

3236/2836 MOUNT AIRY  
 FRONT ELEVATION

DRAWN BY: RM/SRR/DGM	DATE: 11/05/02	SCALE: 1/4"=1'-0"	LAYER:	FILE NO: A9692
-------------------------	-------------------	----------------------	--------	-------------------