SN-6600/QN-8922/PA

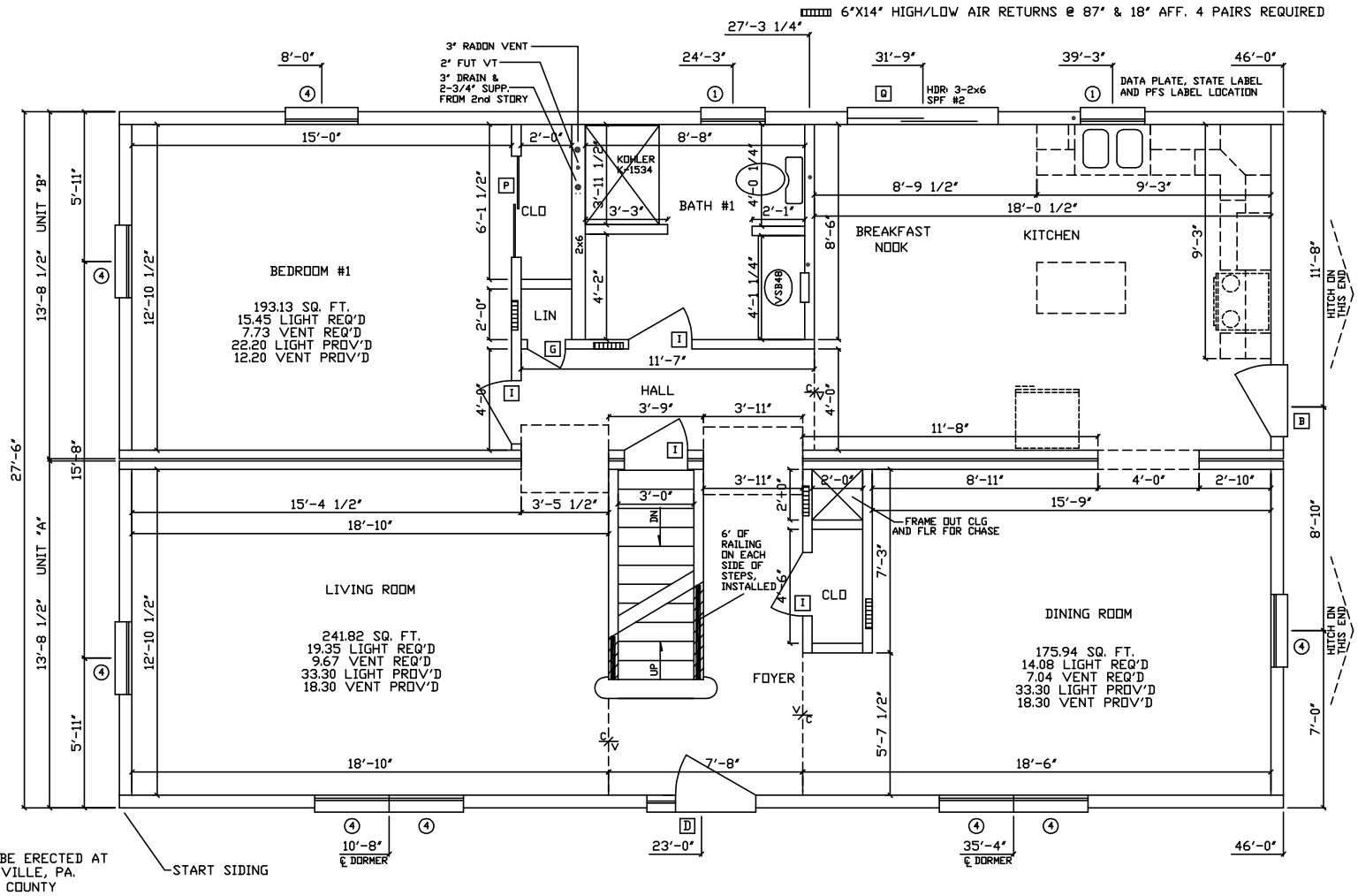

NOTES:
1. HEAT LOSS WAS CALCULATED W/ R-19 INSULATION OR HEATED BSMT
2. * - DENOTES ADDITIONAL COLUMN IN BASEMENT
3. BUILDER IS RESPONSIBLE FOR PROVIDING A PROPERLY SIZED HEATING SYSTEM TO COVER A 45,000 BTU LOSS
4.
5.
6.
7.
8.
9.
10.

SIDING=20 SQ
SHINGLES=24 1/2 SQ

APEX HOMES, INC. — THE PEAK OF PERFECTION

2846-CAPE
1st STORY FLOOR PLAN

DRAWN BY:	DATE:	SCALE:	LAYER:	FILE NO:
WJT/BJB DGM	10/23/00	1/4"=1'-0"	SH1/FP1	A8922(27)