

THESE PLANS HAVE BEEN EXTRACTED FROM APPROVED BUILDING SYSTEMS FILED WITH THE STATE.

PA. CERTIFICATION FOR MODULARS
 YES NO

THE FOLLOWING ELEMENTS OF CERTIFICATION REQUIRED BY THE MANUFACTURER TO EXCLUDE EACH HOME ARE AS FOLLOWS:
 1) DESIGNATED ONLY FOR ERECTION ON A SITE-BUILT PERMANENT FOUNDATION
 2) NOT DESIGNED TO BE MOVED ONCE INSTALLED.
 3) DESIGNED AND MANUFACTURED TO COMPLY WITH NATIONALLY RECOGNIZED MODEL BUILDING CODE OR EQUIVALENT TO BUILDING CODES FOR ON-SITE HOUSING, OR WITH MINIMUM PROPERTY STANDARDS ADOPTED BY THE SECRETARY PURSUANT TO TITLE II OF THE NATIONAL HOUSING ACT, AND
 4) TO THE MANUFACTURER'S KNOWLEDGE IS NOT INTENDED TO BE USED OTHER THAN ON A SITE-BUILT PERMANENT FOUNDATION.

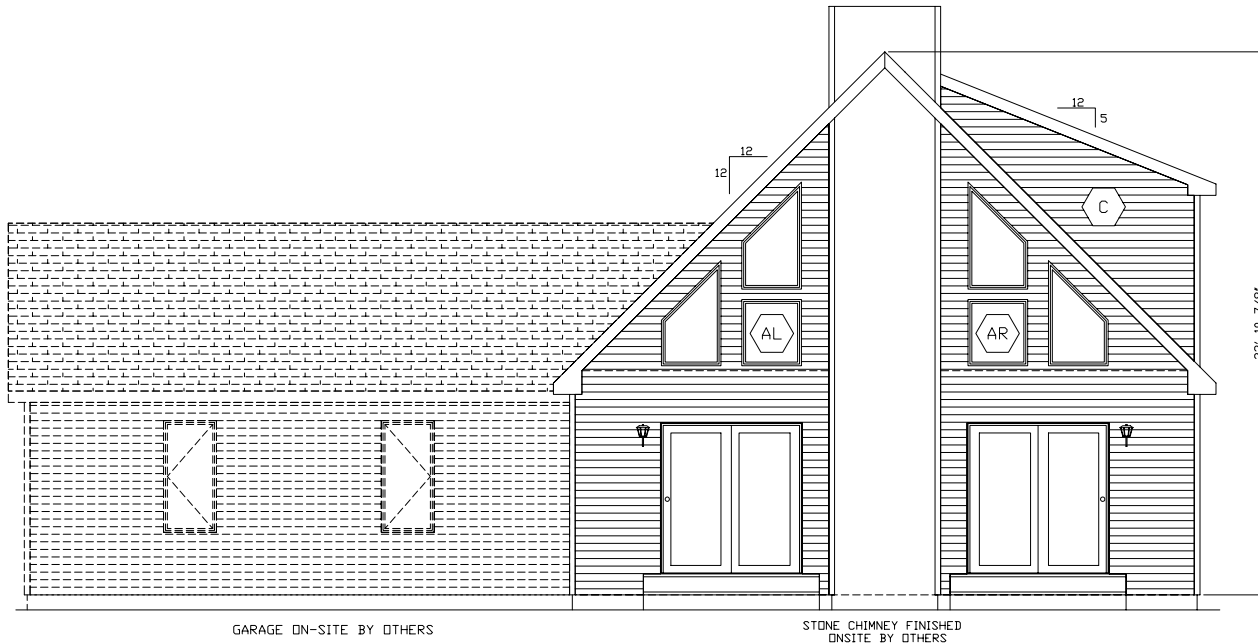

NOTE: ACTUAL HOUSE MAY VARY FROM ELEVATION

2846 CLIFTON
 FRONT ELEVATION

SEISMIC DESIGN CATEGORY: B
 BUILDING LOCATION:
 250 SHORT ROAD
 MIDDLEBURG, PA 17842
 SNYDER COUNTY
 WIND ZONE: 90 MPH (3 SEC)
 SNOW ZONE: 35 LB

SCALE: 1/8"=1'-0"
 LAYER: FRONT
 FILE NO: A13845

STAGE	DATE	DRAWN BY
PRELIM.	10/17/06	WB
REV. PRELIM.	11/20/06	DS
FINAL	12/28/06	MV
REV. FINAL.	01/15/07	KD
PURCHASING	02/16/07	KLN
PRODUCTION	2/7/07	WJT

THE PEAK OF
APEX
 PERFECTION
HOMES, INC.
 7122 ROUTE 528
 MIDDLEBURG, PA 17842
 PHONE: (570) 897-2333

