SN-8603/QN-12599/NH

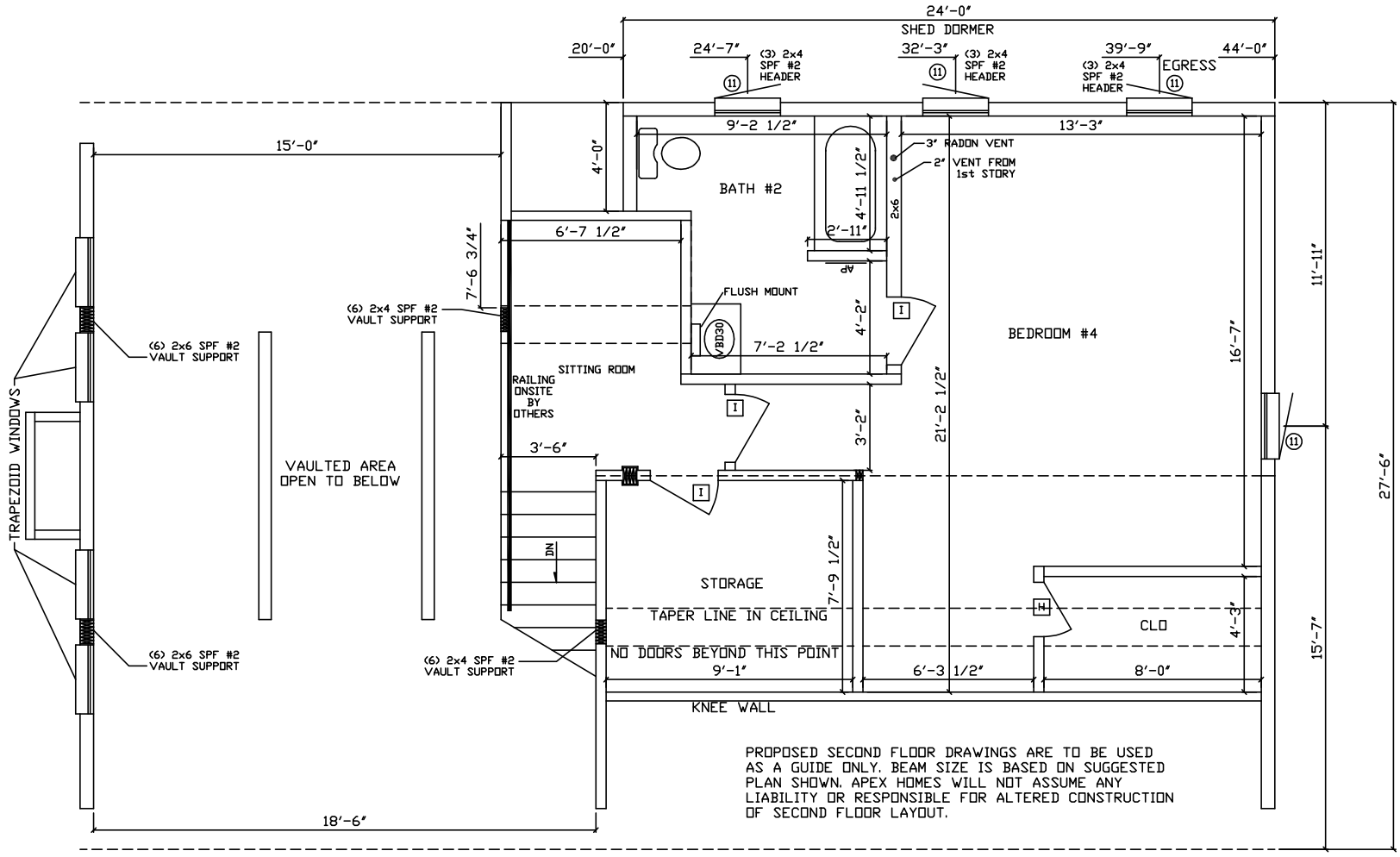

PROPOSED SECOND FLOOR DRAWINGS ARE TO BE USED AS A GUIDE ONLY. BEAM SIZE IS BASED ON SUGGESTED PLAN SHOWN. APEX HOMES WILL NOT ASSUME ANY LIABILITY OR RESPONSIBLE FOR ALTERED CONSTRUCTION OF SECOND FLOOR LAYOUT.

THIS PRINT IS OK TO BE BUILT

X_____

PAGE #5

NOTES:
1. SHED DORMER BEAM IN BEDROOM #4 TO BE (2) 1 1/2" x 13" M.L.
2. INTERMEDIATE VAULT BEAMS TO BE (6) 1 1/2" x 11 1/4" M.L.
3. RIDGE BEAM IN VAULTED AREA TO BE (2) 1 1/2" x 14" M.L.
4.

APEX HOMES, INC. — THE PEAK OF PERFECTION

2844-CLIFTON
2nd STORY FLOOR PLAN

DRAWN BY:	DATE:	SCALE:	LAYER:	FILE NO:
KB/KLN/AS	4 FEB 05	1/4"=1'-0"	/FP2	A12599