SN-8590/QN-12467/MA

INDIVIDUAL DOORS AND WINDOWS ARE SPECIFIED ON
PAGE 10 (SPECIFICATIONS) OF APEX HOMES' SUB. SET.
ALL RANGE AND BATH FANS ARE VENTED TO EXTERIOR

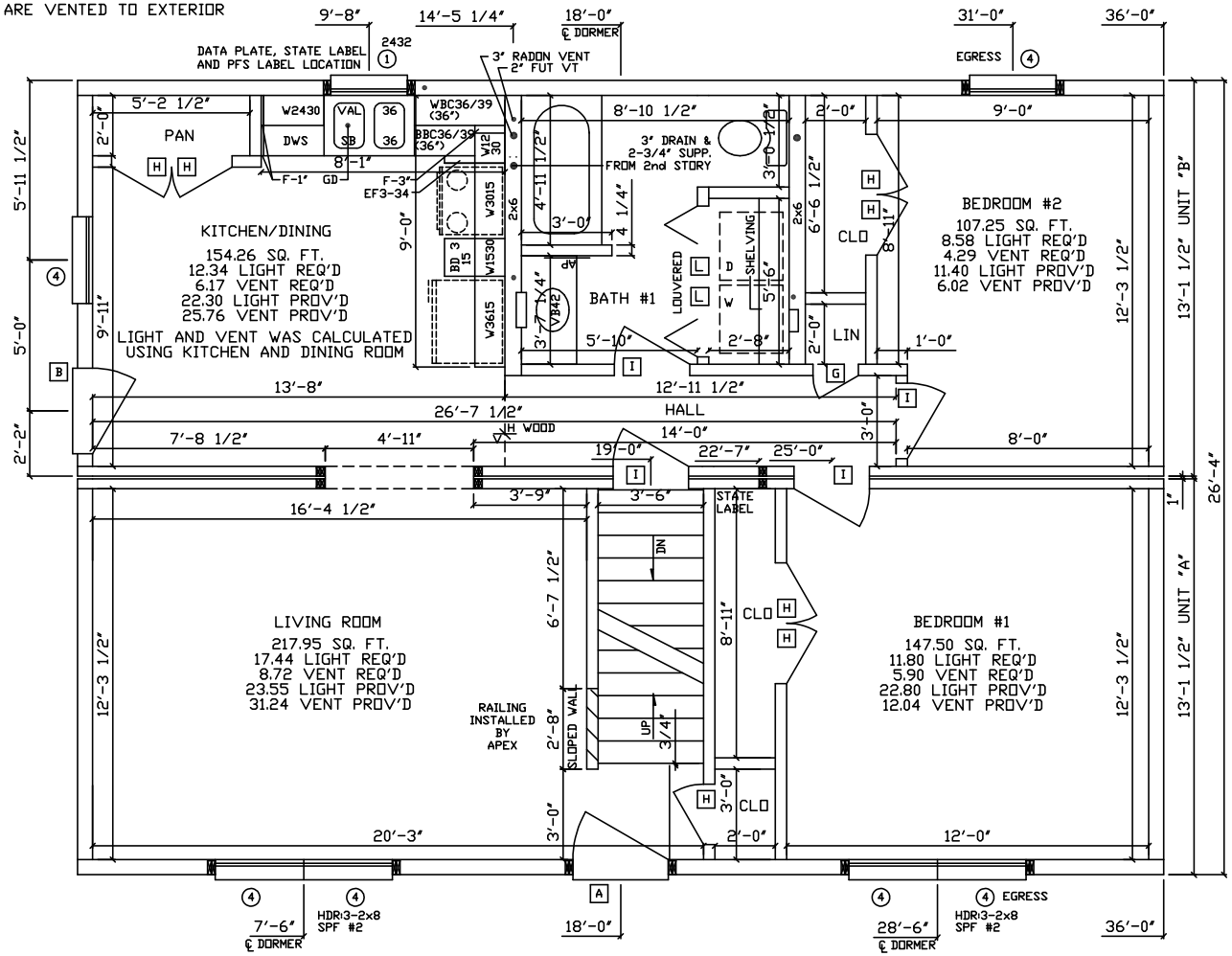

2" VENT STACKS REPLACING STANDARD PER MASS CODE

HOUSE TO BE ERECTED AT
35 KELLEY AVE.
FITCHBURG, MA.
WORCESTER COUNTY
35 LB. SNOW ZONE
80 MPH. WIND ZONE
21 PSF. WIND LOAD
SEISMIC DESIGN CATEGORY - B

THIS PRINT IS OK
TO BE BUILT

X _____

NOTES:
1. BUILDER IS RESPONSIBLE FOR PROVIDING A PROPERLY SIZED HEATING SYSTEM TO COVER A 34,000 BTU LOSS
2. HEAT LOSS WAS CALCULATED W/ R-19 INSULATION OR HEATED BSMT
3. 12/12 RAFTER ROOF @ 24" O.C.
4. MW WINDOWS
5.

	SHINGLES	SIDING
INSTALLED	SQ	SQ
SHIPLOOSE	SQ	SQ
TOTAL	17 1/3 SQ	18 SQ

APEX HOMES, INC. — THE PEAK OF PERFECTION

2636 ALPINE 148
1st STORY FLOOR PLAN

DRAWN BY:	DATE:	SCALE:	LAYER:	FILE NO:
DRP/JRS/KLN AS	26 JAN 05	1/4"=1'-0"	SHL/FP1	A12467