

THESE PLANS HAVE BEEN EXTRACTED FROM APPROVED BUILDING SYSTEMS FILED WITH THE STATE.

NY. CERTIFICATION FOR MODULARS
 YES NO

THE FOLLOWING ELEMENTS OF CERTIFICATION REQUIRED BY THE MANUFACTURER TO EXCLUDE EACH HOME ARE AS FOLLOWS:
 1) DESIGNATED ONLY FOR ERECTION ON A SITE-BUILT PERMANENT FOUNDATION
 2) NOT DESIGNED TO BE MOVED ONCE INSTALLED.
 3) DESIGNED AND MANUFACTURED TO COMPLY WITH NATIONALLY RECOGNIZED MODEL BUILDING CODE OR EQUIVALENT TO BUILDING CODES FOR ON-SITE HOUSING, OR WITH MINIMUM PROPERTY STANDARDS ADOPTED BY THE SECRETARY PURSUANT TO TITLE II OF THE NATIONAL HOUSING ACT, AND
 4) TO THE MANUFACTURER'S KNOWLEDGE IS NOT INTENDED TO BE USED OTHER THAN ON A SITE-BUILT PERMANENT FOUNDATION.

*TO THE BEST OF MY KNOWLEDGE, BELIEF AND PROFESSIONAL JUDGEMENT

1. THIS FACTORY MANUFACTURED HOME (FMH) PLAN HAS BEEN APPROVED FROM A SYSTEM SET OF FMH PLANS PREVIOUSLY APPROVED BY DDS, APPLICATION NO. M168-02-074, MANUFACTURER'S NO. M168, WHICH HAS NOT BEEN MODIFIED IN ANY MANNER.

2. THE ENERGY PORTION OF FMH PLAN HAS BEEN PREPARED USING PART 5 OF NEW YORK STATE ENERGY CONSERVATION CONSTRUCTION CODE (ENERGY CODE) AND IS IN FULL COMPLIANCE WITH THE ENERGY CODE.

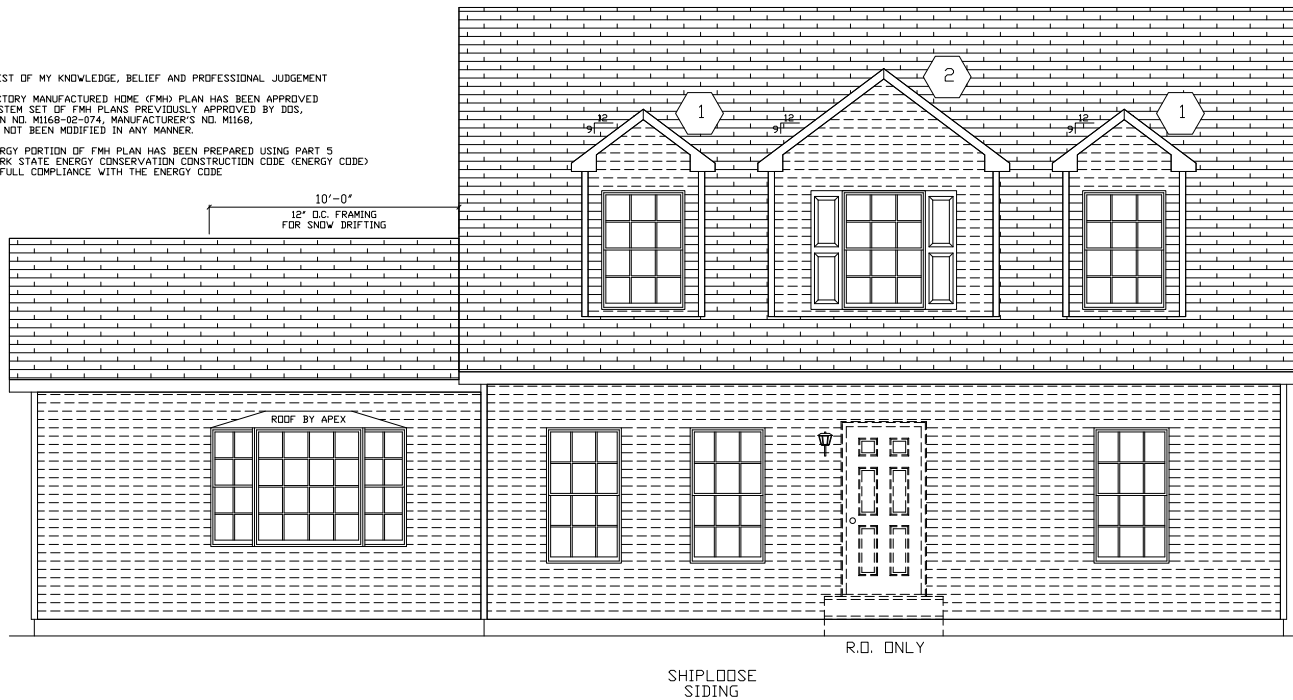

THIS PRINT IS OK TO BE BUILT

x _____

NOTE - ACTUAL HOUSE MAY VARY FROM ELEVATION

A1.1



APEX
 THE PEAK OF PERFECTION
 HOMES, INC.

2832-CUSTOM CAPE
 FRONT ELEVATION

| | | | | |
|-----------|-----------|------------|--------|----------|
| DRAWN BY: | DATE: | SCALE: | LAYER: | FILE NO: |
| JRS/KLN | 15 NOV 04 | 1/4"=1'-0" | | A12456 |