

THESE PLANS HAVE BEEN EXTRACTED FROM APPROVED BUILDING SYSTEMS FILED WITH THE STATE.

N.J. CERTIFICATION FOR MODULARS
 YES NO

THE FOLLOWING ELEMENTS OF CERTIFICATION REQUIRED BY THE MANUFACTURER TO EXCLUDE EACH HOME ARE AS FOLLOWS:
 1) DESIGNATED ONLY FOR ERECTION ON A SITE-BUILT PERMANENT FOUNDATION
 2) NOT DESIGNED TO BE MOVED ONCE INSTALLED.
 3) DESIGNED AND MANUFACTURED TO COMPLY WITH NATIONALLY RECOGNIZED MODEL BUILDING CODE OR EQUIVALENT TO BUILDING CODES FOR ON-SITE HOUSING, OR WITH MINIMUM PROPERTY STANDARDS ADAPTED BY THE SECRETARY PURSUANT TO TITLE II OF THE NATIONAL HOUSING ACT, AND
 4) TO THE MANUFACTURER'S KNOWLEDGE IS NOT INTENDED TO BE USED OTHER THAN ON A SITE-BUILT PERMANENT FOUNDATION.

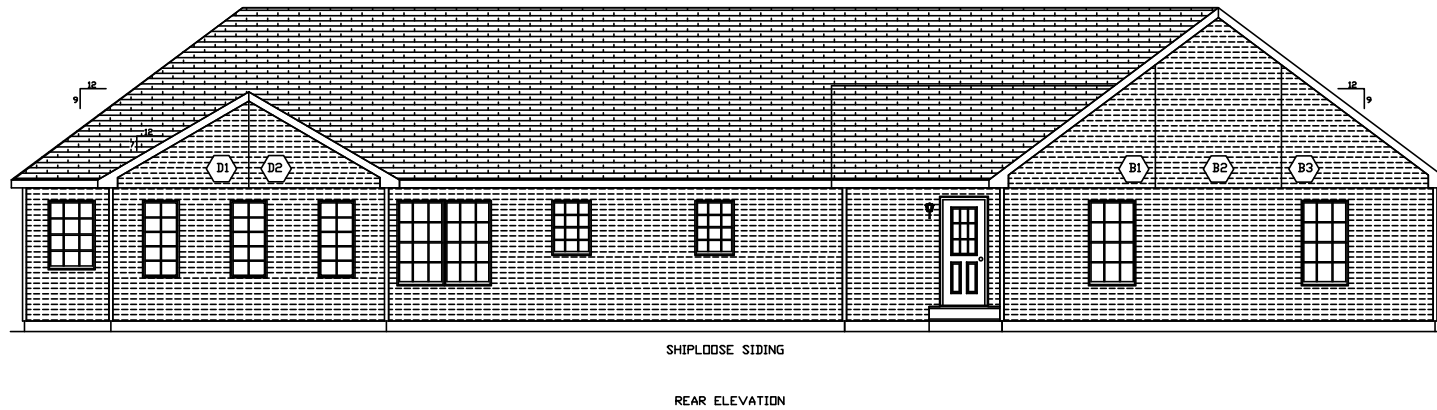
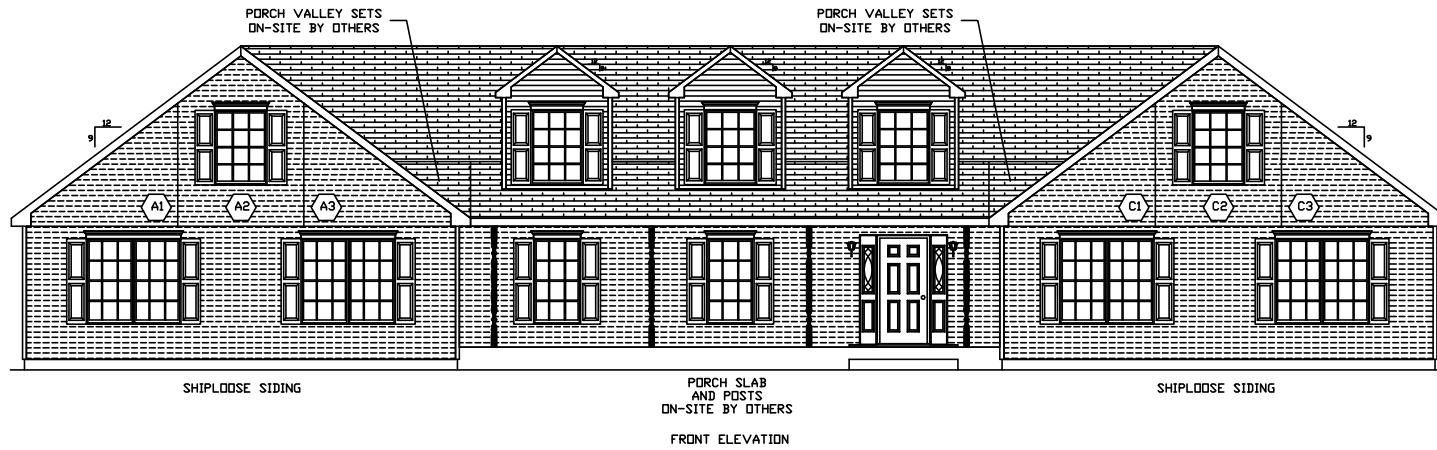

THIS PRINT IS OK TO BE BUILT
 X _____

NOTE - ACTUAL HOUSE MAY VARY FROM ELEVATION



THE PEAK OF PERFECTION
APEX HOMES, INC.

2862-CUSTOM RANCH
 FRONT & REAR ELEVATIONS

DRAWN BY: KRZ/RM/NCL RS/KLN/WJT	DATE: 7/23/04	SCALE: 1/4"=1'-0"	LAYER:	FILE NO: A10463
---------------------------------------	------------------	----------------------	--------	--------------------